

Lower Cold, Smith & Condon Creeks Linkage Zone

Swan River South

**Section 23, except NW1/4NW1/4
T 21 N, R 17 W**



- Major Swan River frontage and 2 miles of Swan River tributaries designated as important to bull trout
- Provides spring bear habitat and big game winter range
- Critical to wildlife connectivity
- The community places highest value upon Federal acquisition of this parcel

Total Project Acreage : 600

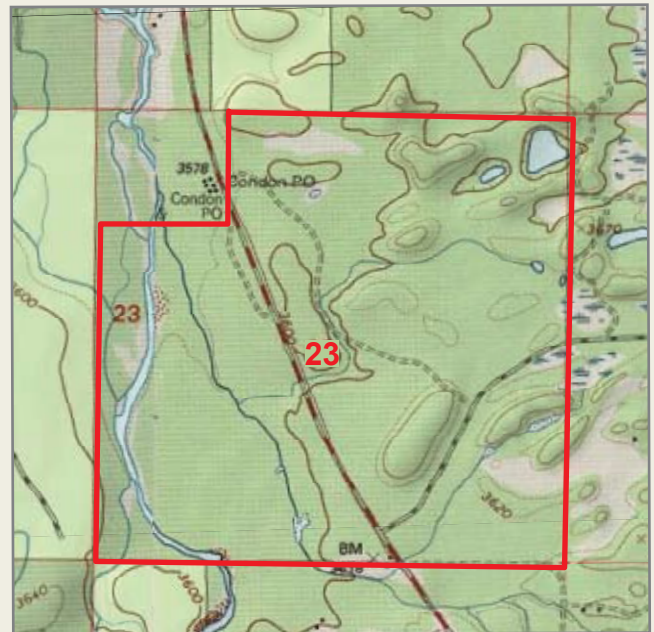

"I have tracked several female grizzly bears with cubs crossing Hwy 83 in this section. It is tremendously important that we not allow this section to be developed as it is a critical narrow corridor for deer, elk, bears and many other species."

Tom Parker
Resident of the Swan Valley, Northwest Connections,
Outfitter of 30 years in the Swan