

Lower Lion & Piper Creeks Linkage Zone

Lion Creek

Section 9 T 22 N, R 17 W



- Lion Creek, a major bull trout spawning and rearing stream, flows through the southerly portion of the parcel
- Contains important grizzly bear spring habitat and big game winter range
- Numerous ponds and wetlands provide amphibian breeding grounds

Total Project Acreage : 640

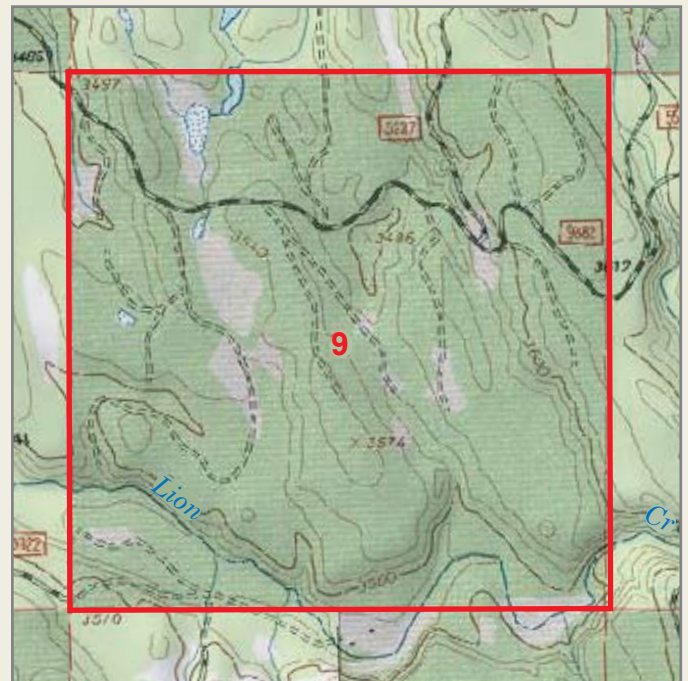

"I have managed these lands for many years in an environmentally responsible manner. I am glad to see that they will remain open to the public for hunting, fishing, and general recreation."

Roger Marshall
Plum Creek forester